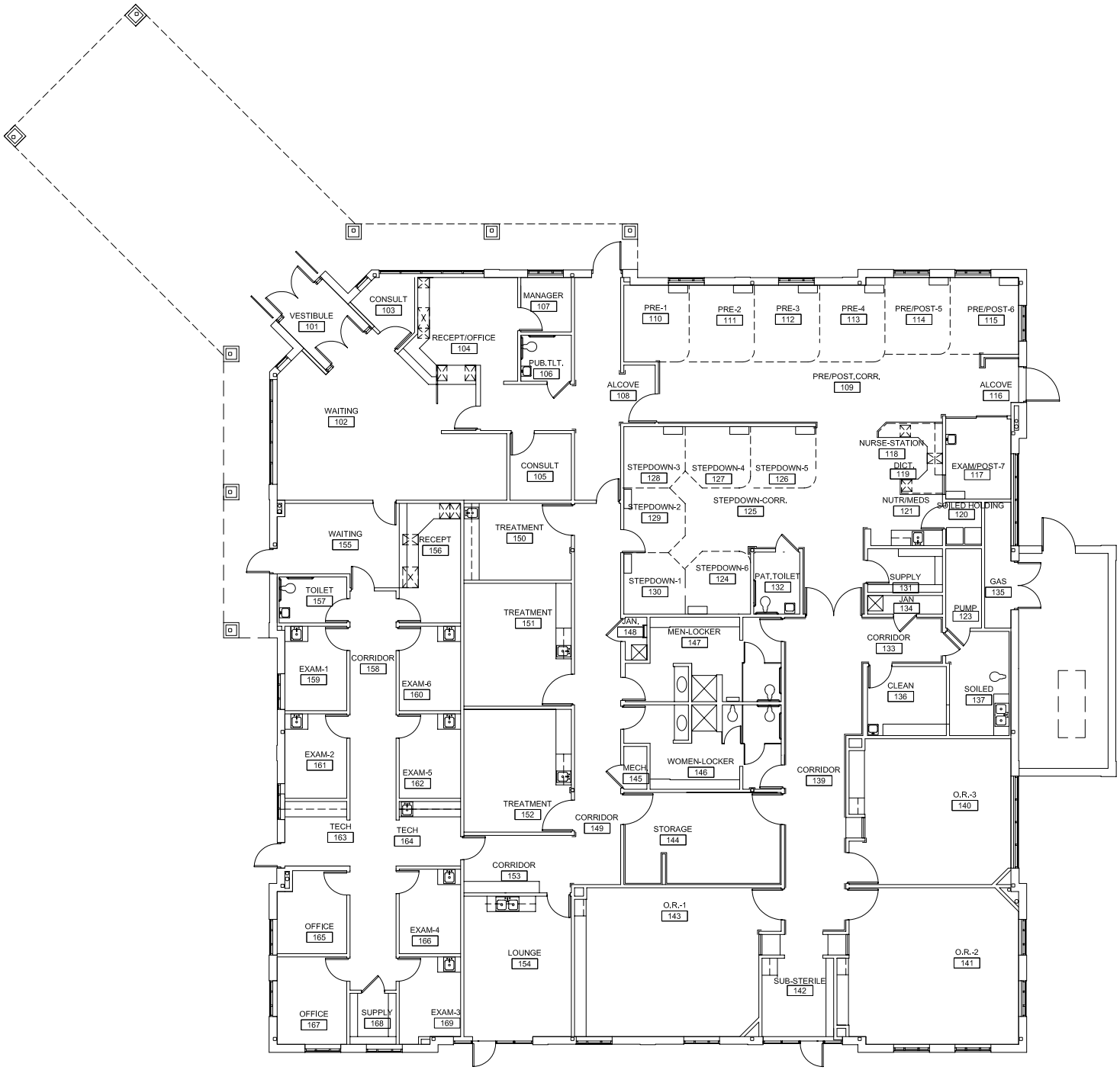

OLATHE SURGERY CENTER